

ELEVATION

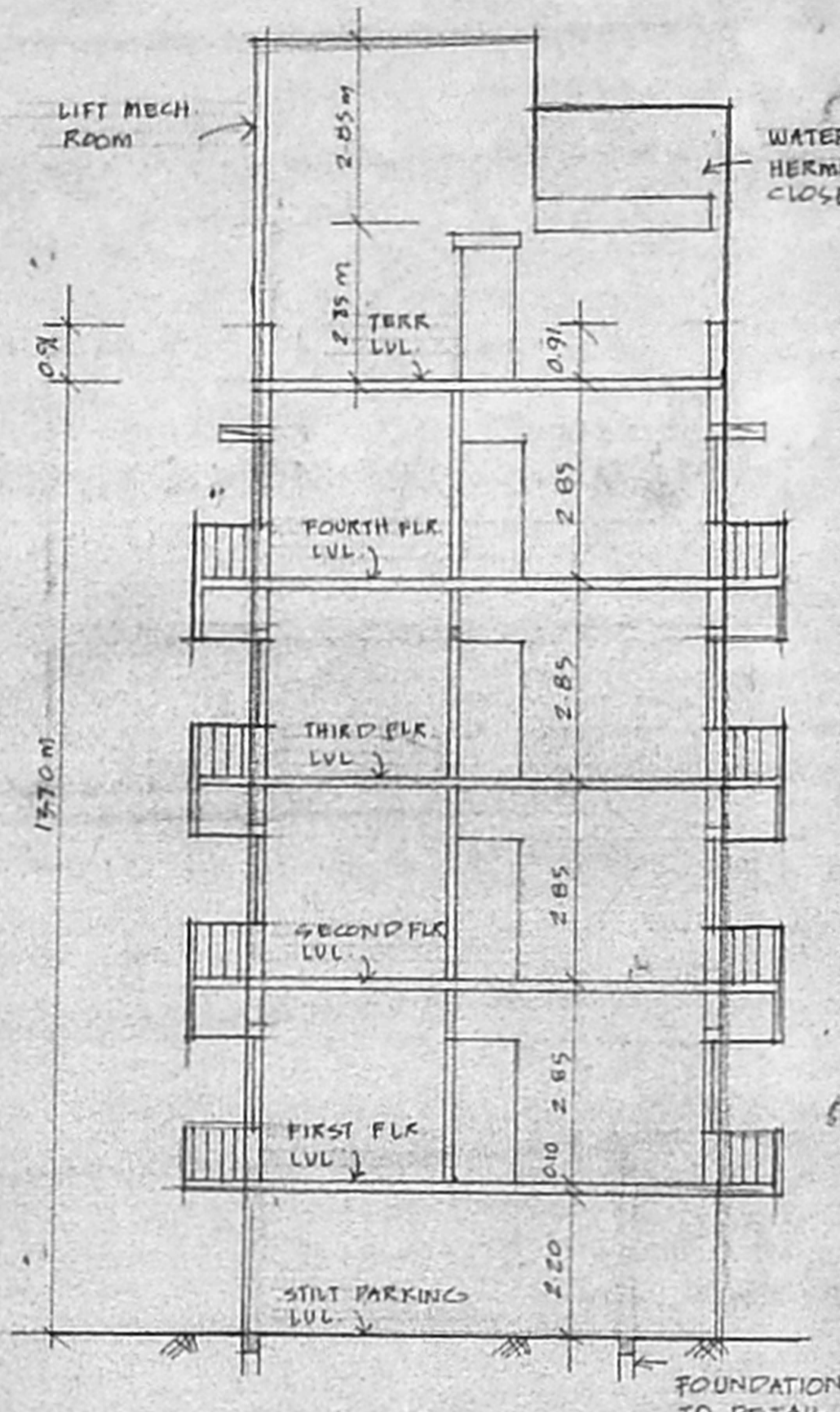

SECTION 'A B'

B/S/19/10/2002  
 Planning Permit No. 10/19/10/2002  
**APPROVED**  
 SUBJECT TO THE CONDITIONS IN THIS OFFICE LETTER.  
 No. B/23472/03 Date 6.11.2002  
 U.N. 06/24/03/2002 TO  
 FOR MEMBER SECRETARY  
 CHENNAI METROPOLITAN  
 DEVELOPMENT AUTHORITY  
 CHENNAI-600 008.

PERCOLATION TRENCH

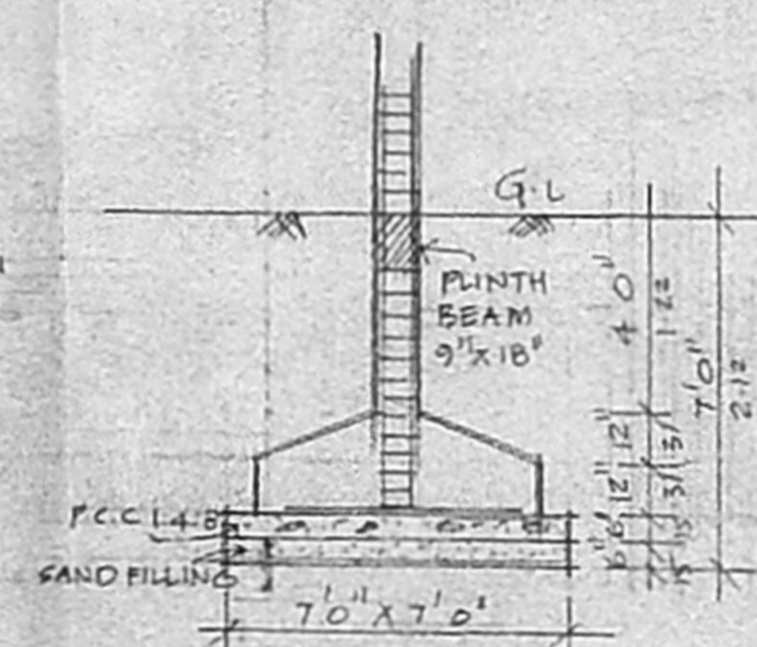

FOUNDATION DETAIL

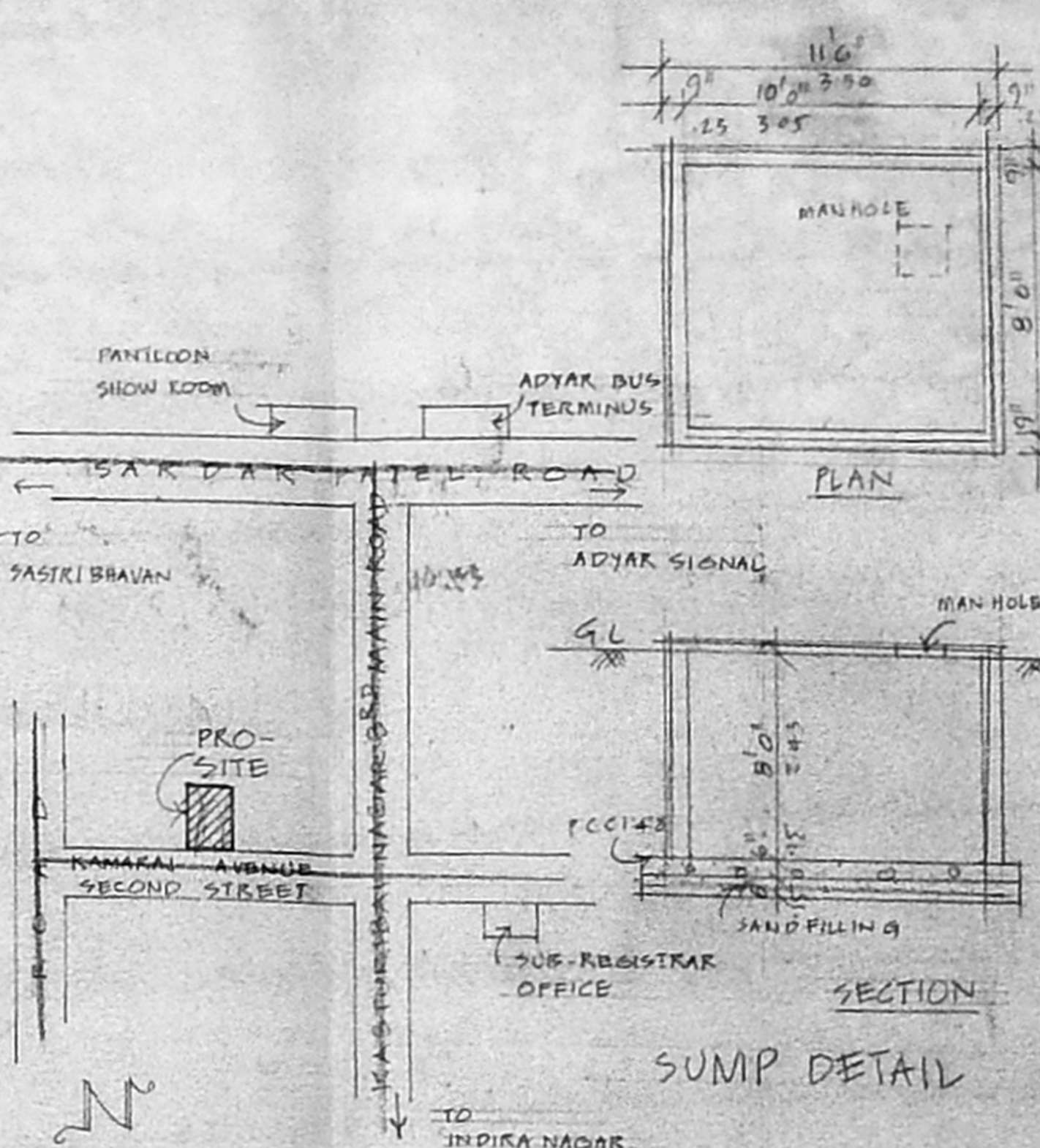

KEY PLAN  
NOT TO SCALE

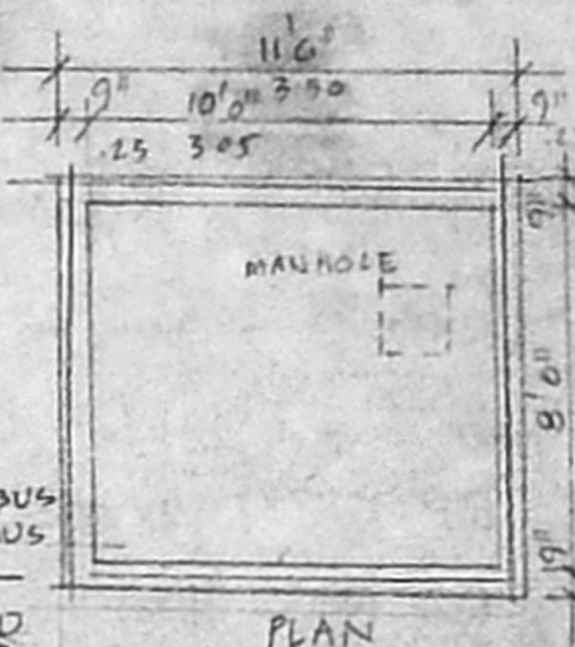

SUMP DETAIL

**JOINERY**

D	3'3" x 7'0"	DOOR
D	3'0" x 7'0"	DOOR
D	2'6" x 7'0"	DOOR
W	5'0" x 4'6"	GLAZED WINDOW
W	4'6" x 5'6"	DO
V	3'0" x 2'0"	VENTILATOR
J	6'0" x 2'0"	JOINT

CMDA (B) No. 1  
 C.No. B/23472/2002

**SPECIFICATION**

- SAND FILLING IN FOUNDATION
- P.C.C. IN FOUNDATION
- BRICK WORK IN 9" x 4" c.m.
- PLASTERING 1/2" c.m.
- R.C.C. WORK IN 1:2:4
- MOSAIC FLOORING

**INDEX**

PROPOSAL ✓

BOUNDARY ✓

ROAD ✓

**AREA DETAILS**

	SFT	M <sup>2</sup>
TOTAL PLOT AREA	4750.5	441.5
PRO-STILT FLOOR AREA	1378.12	128.40
STAIR & LIFT AREA	196.0	18.2
PRO-FIRST FLOOR AREA	1720.37	159.9
PRO-SECOND FLOOR AREA	1720.37	159.9
PRO-THIRD FLOOR AREA	1720.37	159.9
PRO-FOURTH FLOOR AREA	1720.37	159.9
TOTAL AREA	7077.5	657.8
COVERAGE	36.2%	
F.S.I	1.490	

PROPOSED RESIDENTIAL BUILDING AT DOOR NO 126, KAMARAJ AVENUE II ND STREET, ADYAR T.S NO 20, BLOCK NO 11, RALLIPPATTU VILLAGE, CHENNAI.  
 CORP'S DIVN NO 151, ZONE 10

SCALE 1" = 8'0" / 1:100

OWNER'S SIGNATURE

*K. Selvam*  
**K. SELVAM, B.E. AMIE, C.Eng (I) (A.L.S.)**  
 Consulting Civil Engineer Chartered Engineer  
 Approved Valuer - Licensed Surveyor  
 Civil Eng No. 78/2001-2002  
 Corporation of Chennai,  
 New No. 3, 11th No. 254,  
 Mogappair East, Chennai-600 050.  
 Phone: 5560503

LICENSED SURVEYOR

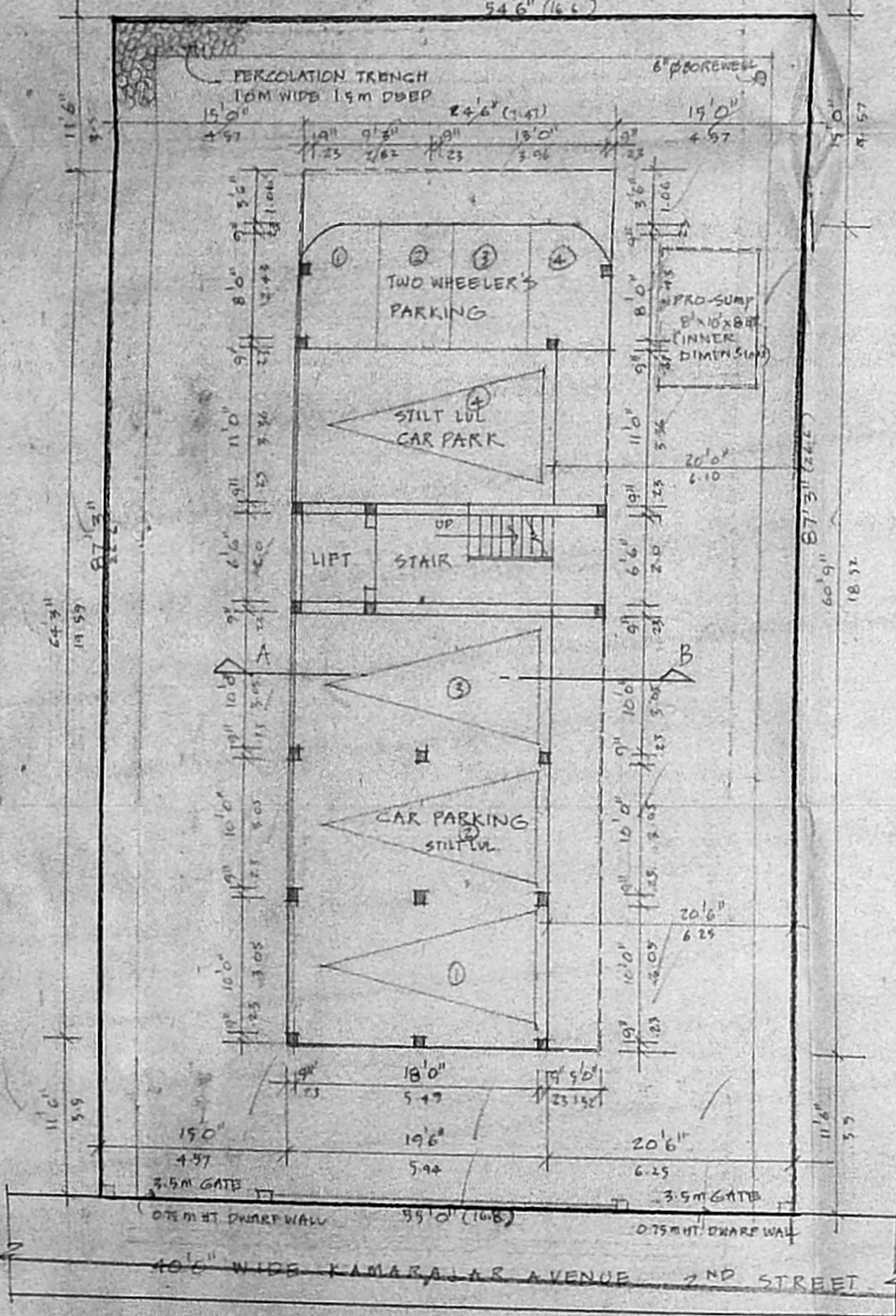

STILT PARKING COM SITE PLAN

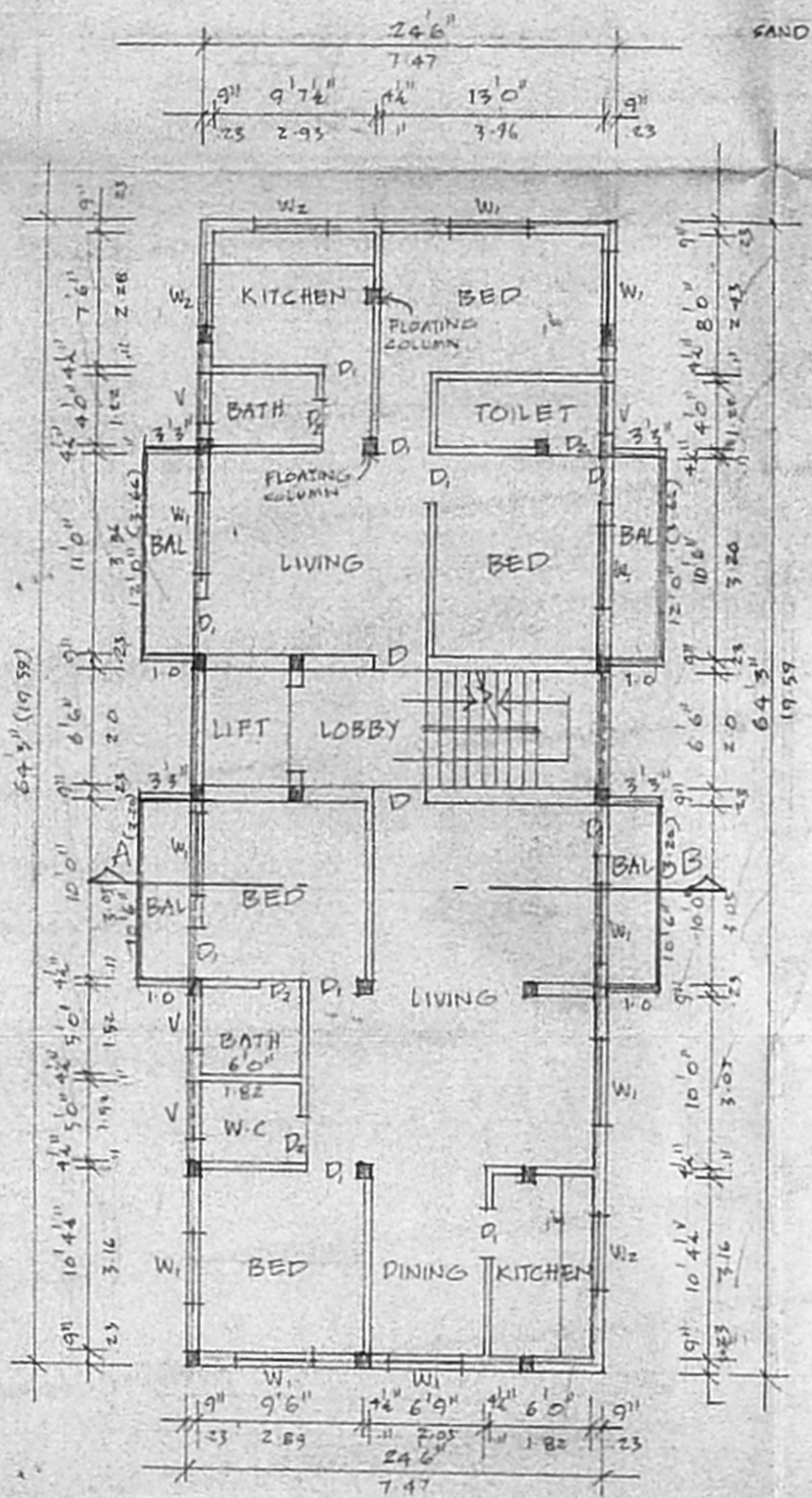

TYPICAL FLOOR PLAN  
(FIRST FLOOR TO FOURTH FLOOR)

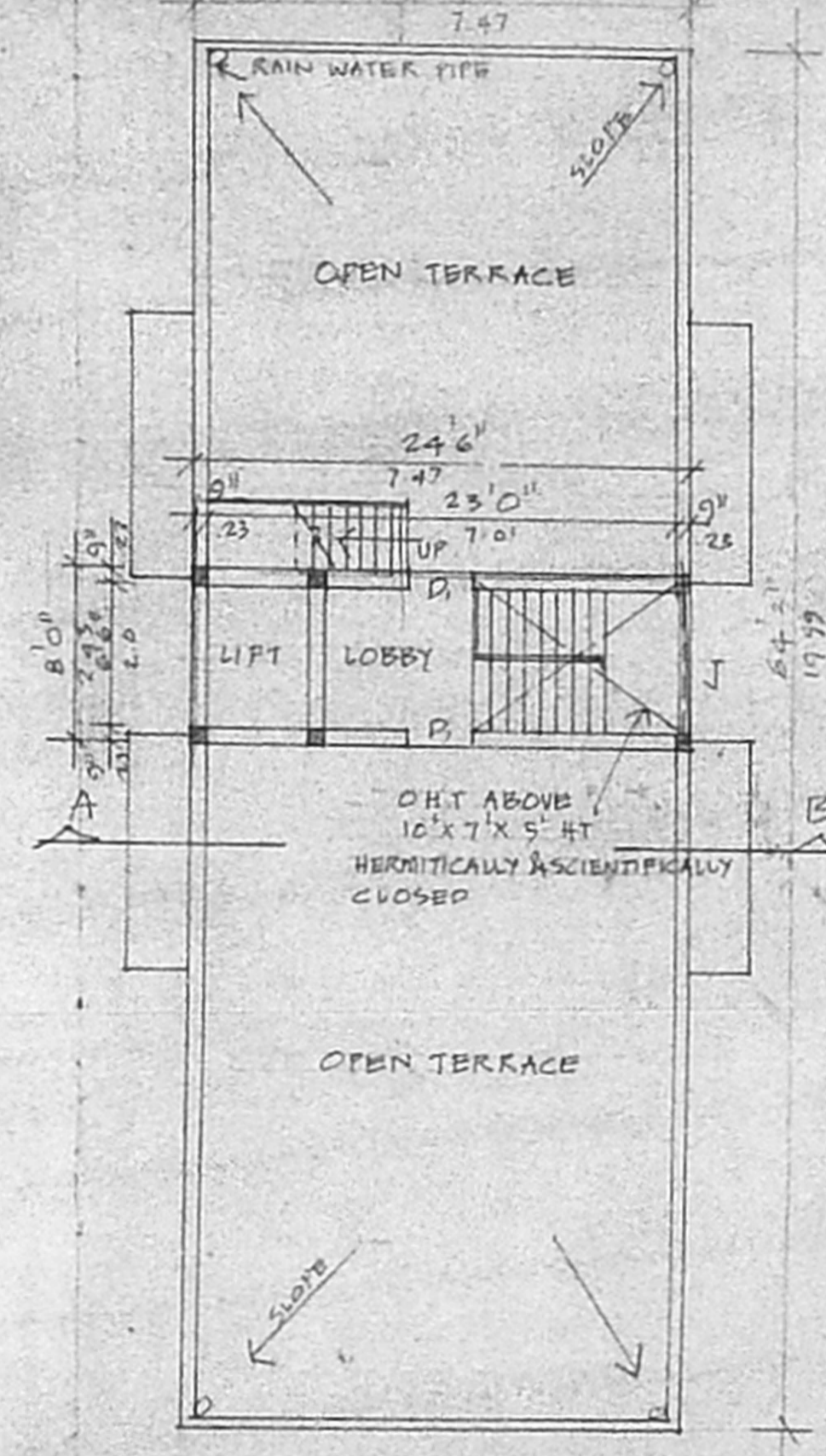

TERRACE PLAN

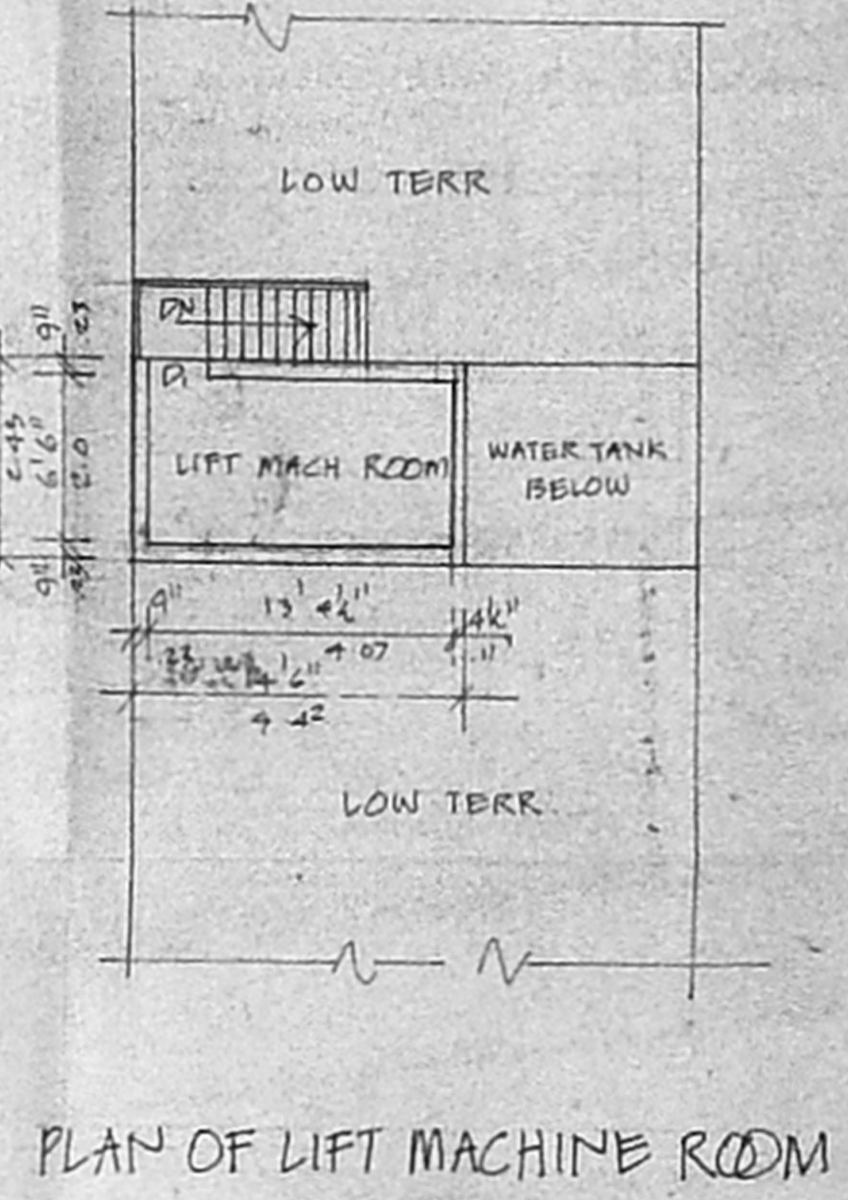

PLAN OF LIFT MACHINE ROOM